ID	Task Name	Duration	Cost	Start	Finish
1	**Ny Dyginstitution I Kragelund**	**91 days**	**kr.6,028,126.00**	**Fri 4/7/17**	**Fri 8/11/17**
2	**1. Ground works**	**6 days**	**kr.333,576.00**	**Fri 4/7/17**	**Fri 4/14/17**
3	1.4 Excavation	2 days	kr.36,531.00	Fri 4/7/17	Mon 4/10/17
4	1.5 Sewer Installation	4 days	kr.297,045.00	Tue 4/11/17	Fri 4/14/17
5	**2. Concrete works**	**18 days**	**kr.1,889,302.00**	**Mon 4/17/17**	**Wed 5/10/17**
6	2.1 Foundation	5 days	kr.239,014.00	Mon 4/17/17	Fri 4/21/17
7	2.2 Terrain slab	4 days	kr.402,441.00	Mon 4/24/17	Thu 4/27/17
8	2.3 Outer walls	5 days	kr.1,201,237.00	Fri 4/28/17	Thu 5/4/17
9	2.4 Internal walls	4 days	kr.46,610.00	Fri 5/5/17	Wed 5/10/17
10	**3. Carpentry**	**41 days**	**kr.1,237,660.00**	**Thu 5/11/17**	**Thu 7/6/17**
11	3.1 Outer wall	2 days	kr.273,394.00	Thu 5/11/17	Fri 5/12/17
12	3.2 Window	5 days	kr.93,098.00	Thu 6/1/17	Wed 6/7/17
13	3.3 Roof	10 days	kr.516,158.00	Thu 5/18/17	Wed 5/31/17
14	3.4 Ceiling	2 days	kr.355,010.00	Wed 7/5/17	Thu 7/6/17
15	**4. Blacksmith**	**3 days**	**kr.359,040.00**	**Mon 5/15/17**	**Wed 5/17/17**
16	4.1 Outer wall	1 day	kr.261,120.00	Mon 5/15/17	Mon 5/15/17
17	4.2 Roof	2 days	kr.97,920.00	Tue 5/16/17	Wed 5/17/17
18	**5. Plaster and outer walls**	**18 days**	**kr.696,659.00**	**Thu 6/8/17**	**Mon 7/3/17**
19	5.1 Floor construction	5 days	kr.237,440.00	Tue 6/27/17	Mon 7/3/17
20	5.2Internal doors	4 days	kr.64,312.00	Thu 6/8/17	Tue 6/13/17
21	5.3 Outer doors	3 days	kr.234,500.00	Wed 6/14/17	Fri 6/16/17
22	5.4 Plaster walls	2 days	kr.160,407.00	Mon 6/19/17	Tue 6/20/17
23	**6.Electricity works**	**2 days**	**kr.524,100.00**	**Wed 6/21/17**	**Thu 6/22/17**
24	6.1 Electrical work	2 days	kr.524,100.00	Wed 6/21/17	Thu 6/22/17
25	**7. Paint works**	**2 days**	**kr.558,200.00**	**Fri 6/23/17**	**Mon 6/26/17**
26	7.1 Internal paint	2 days	kr.558,200.00	Fri 6/23/17	Mon 6/26/17
27	**8. Finishes**	1 day	kr.389,589.00	Fri 4/7/17	Fri 4/7/17
28	8.1 Floor finishing	1 day	kr.40,000.00	Tue 7/4/17	Tue 7/4/17
29	**9. Handover of project**	1 day	kr.0.00	Fri 8/11/17	Fri 8/11/17

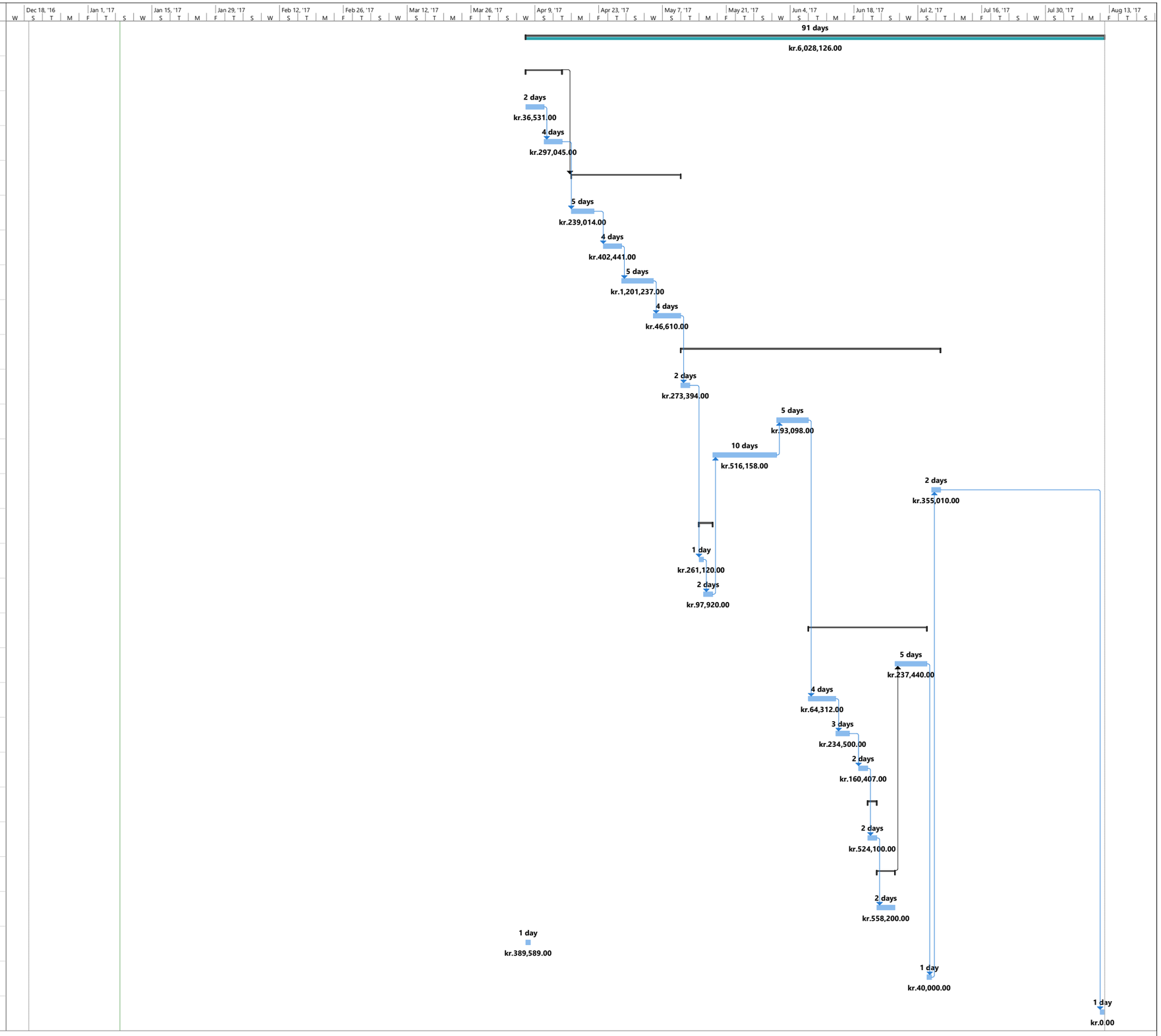

Project: Construction Timesche
Date: Sun 1/8/17

Task | Split | Milestone | Summary | Project Summary | Inactive Task | Inactive Milestone | Inactive Summary | Manual Task | Duration-only | Manual Summary Rollup | Manual Summary | Start-only | Finish-only | External Tasks | External Milestone | Deadline | Progress | Manual Progress